

Please include this title on your return to the PERFORMING

# MAS QUE NADA

(SAY NO MORE)

Arranged by ANTHONY KING

1st E♭ Alto Saxophone

by JORGE BEN

Bright Latin tempo

© Copyright 1960 by Editora de Música Brasileira e Internacional S. A.

LA 108

© Copyright 1960 by Peer International Corporation, 1615, Broadway, New York N. Y. 10019

LATIN AMERICAN MUSIC PUBLISHING CO. LTD., 3, Denmark Street, London, W. C. 2.

Printed in England.

For Switzerland: Southern Music A. G. Zurich. For Holland: Holland Music K. V. Amsterdam. For Belgium: Southern Music (Belgium) S. A. Brussels. For Austria: Southern Music (West) GmbH Vienna. For Scandinavia, Finland and Iceland: Southern Music A. R. Stockholm.

1st E♭ Alto Sax. -2

mp

mp

Solo

ff

fzp

Piano

ppp subitace

D.S. al

Coda

mp

pp

Tutti

Please include this title on your return to the PERFORMING

# MAS QUE NADA

(SAY NO MORE)

Arranged by ANTHONY KING  
Bright Latin tempo

2nd E♭ Alto Saxophone

by JORGE BEN

© Copyright 1963 by Editora de Música Brasileira e Internacional S.A.

LA 108

© Copyright 1966 by Peer International Corporation, 1615 Broadway, New York N.Y. 10019

LATIN AMERICAN MUSIC PUBLISHING CO. LTD., 8, Dumas Street, London, W.C.2.

Printed in England.

For Switzerland: Southern Music A.G. Zurich. For Holland: Holland Music N.V. Amsterdam. For Belgium: Southern Music (Belgium) S.A. Brussels. For Austria: Southern Music (Aust) GmbH Vienna. For Scandinavia, Finland and Iceland: Southern Music A.B. Stockholm.

2nd E $\flat$  Alto Sax - 2

① *mp*

②

③ *fz* (with Brass) 2 4

*ff* *trill* *fzp*

*fzp*

④ *ppp subtone*

*D.S. al*  $\diamond$

$\oplus$  Coda *mp* *pp*  $\text{trill}$

Please include this title on your return to the PERFORMING

# MAS QUE NADA

(SAY NO MORE)

Arranged by ANTHONY KING

1st B<sup>b</sup> Tenor Saxophone

by JORGE BEN

Bright Latin tempo

© Copyright 1953 by Editora de Musica Beneficencia e Internacional S.A.

LA 158

© Copyright 1948 by Peer International Corporation, 1615, Broadway, New York N. Y. 10119

LATIN AMERICAN MUSIC PUBLISHING CO. LTD., 8, Denmark Street, London, W. C. 2.

Printed in England.

For Switzerland: Southern Music A. G. Zurich. For Holland: Holland Noots N. V. Amsterdam. For Belgium: Southern Music

(Belgium) S. A. Brussels. For Austria: Southern Music (Wien) GmbH Vienna. For Scandinavia, Finland and Iceland: Southern

Music A. B. Stockholm.

1st B $\flat$  Tenor Sax

*mp*

*mp*

*mp*

*fz* *mp*

*mf* *ff* *tutti*

*fzp*

*fzp*

*subtone* *ppp*

*D.S. al*

**Coda**

*mp* *pp*

*fff*

Please include this title on your return to the PERFORMING

# MAS QUE NADA

(SAY NO MORE)

Arranged by ANTHONY KING

2nd B $\flat$  Tenor Saxophone

by JORGE BEN

Bright Latin tempo

2nd B $\flat$  Tenor Sax - 2

mp

mp

15 p

16 mp

fzp mp

mf tutti ff

fzp

sfz-p

17 ppp subtone

D.S. al

Coda

mp pp

fff

Please include this title on your return to the PERFORMING RIGHT

# MAS QUE NADA

(SAY NO MORE)

Arranged by ANTHONY KING  
Bright Latin tempo

E♭ Baritone Saxophone

by JORGE BEN

© Copyright 1960 by Editora de Músicas Brasileira e Internacional S. A.

LA 100

© Copyright 1960 by Peer International Corporation, 1019, Broadway, New York N. Y. 10019

LATIN AMERICAN MUSIC PUBLISHING CO. LTD., 2, Denmark Street, London, W. 1. U. K.

Printed in England.

For Switzerland: Southern Music A. G. Zurich. For Holland: Holland Music N. V., Amsterdam. For Belgium: Southern Music

(Belgium) S. A. Brussels. For Austria: Southern Music (Wien) GmbH Vienna. For Scandinavia, Finland and Ireland: Southern

Music A. B. Stockholm.

Baritone Sax-2

①  $\frac{3}{8}$   $pp$

②

③ 7 *tutti* *ff*

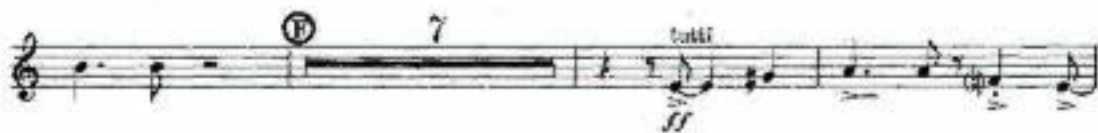

*fzp*

*fzp*

④ 6 *D.S. al*  $\Phi$

$\Phi$  Coda  $\Phi$  *pp*

*fff*

Please include this title on your return to the PERFORMING RIGHT

# MAS QUE NADA

Arranged by ANTHONY KING  
Bright Latin tempo

(SAY NO MORE)  
1st Trumpet in B $\flat$

by JORGE BEN

© Copyright 1963 by Editora de Músicas Brasileiras e Internacionais S.A.

LA 108

© Copyright 1966 by Peer International Corporation, 1619, Broadway, New York N.Y. 10019

LATIN AMERICAN MUSIC PUBLISHING CO. LTD., 8, Denmark Street, London, W.C.2.

Printed in England.

For Switzerland: Southern Music A.G., Zurich. For Holland: Holland Music N.V., Amsterdam. For Belgium: Southern Music

(Belgium) S.A., Brussels. For Austria: Southern Music (Wien) GmbH Vienna. For Scandinavia, Finland and Iceland: Southern

Music A.B., Stockholm.

1st. B♭ Trumpet - 2

(Drums) 8

una, N.V. (in leak)

*mp*

12

*ff*

*fz*

*ff*

*fz*

*fz*

Piano

*fz*

13

*p*

*sol* *D.S. al*

⊕ Coda

14

*ff*

*pp*

*ff*

Please include this title on your return to the PERFORMING RIGHT SOCIETY

# MAS QUE NADA

(SAY NO MORE)

Arranged by ANTHONY KING

2nd Trumpet in B $\flat$

by JORGE BEN

Bright Latin tempo

© Copyright 1963 by Editora de Musica Brasileira e Internacional S. A.

LA 108

© Copyright 1962 by Peer International Corporation, 1618, Broadway, New York N. Y. 10019

LATIN AMERICAN MUSIC PUBLISHING CO. LTD., 8, Denmark Street, London, W. C. 2.

Printed in England.

For Switzerland: Southern Music A. G. Zurich. For Holland: Holland Music N. V. Amsterdam. For Belgium: Southern Music

(Belgium) S. A. Brussels. For Austria: Southern Music (Wien) GmbH Vienna. For Scandinavia, Finland and Iceland: Southern

Music A. B. Stockholm.

2nd. B<sup>b</sup> Trumpet - 2

mis. N.V. (in desk)

*mp*

2 4

*f*

*ff* *fz p*

6 *D.S. al*

*p* *soli*

⊕ Coda

4

*pp* *fff*

Please include this title on your return to the PERFORMING

# MAS QUE NADA

(SAY NO MORE)

Arranged by ANTHONY KING

3rd Trumpet in B $\flat$

by JORGE BEN

Bright Latin tempo

3rd. B $\flat$  Trumpet

unis N.V. (in desc)

*ff*

*fsf*

*fsf*

*p* *D.S. al Coda*

*pp* *fff*

4<sup>th</sup> TRUMPET

MAS QUE NADA

BRIGHT LATIN TEMPO

4 [A] 4

[B] 4

[C] 7 7

8 [D] 8 To Coda ⊕

[E]

[F] 1 2

4

fz

for Dis. al Coda ⊕

Coda ⊕ [H] 4

Please include this title on your return to the PERFORMING RIGHT

# MAS QUE NADA

(SAY NO MORE)

Arranged by ANTHONY KING

1st Trombone

by JORGE BEN

Bright Latin tempo

© Copyright 1963 by Editora de Musica SouzaGesteira e Internacional S.A.

LA 103

© Copyright 1966 by Peer International Corporation, 1615, Broadway, New York N. Y. 10014

LATIN AMERICAN MUSIC PUBLISHING CO. LTD., 9, Denmark Street, London, W.C. 2.

Printed in England.

For Switzerland: Southern Music A.G. Zurich. For Holland: Holland Music N.V. Amsterdam. For Belgium: Southern Music (Belgium) S.A. Brussels. For Austria: Southern Music (Wien GmbH) Vienna. For Scandinavia, Finland and Iceland: Southern Music A. S. Stockholm.

1st. Trombone

*mp*

2

6

*p* *D.S. al*  $\diamond$

$\diamond$  Coda

4

*pp* *fff*

Please include this title on your return to the PERFORMING RIGHT

# MAS QUE NADA

(SAY NO MORE)

Arranged by ANTHONY KING

2nd Trombone

by JORGE BEN

Bright Latin tempo

© Copyright 1968 by Editora de Musica Brasileira e Internacional S.A.

LA 105

© Copyright 1966 by Peer International Corporation, 1419, Broadway, New York N. Y. 10019

LATIN AMERICAN MUSIC PUBLISHING CO. LTD., 3, Denmark Street, London, W. U. S.

Printed in England.

For Switzerland: Southern Music A. G. Zurich. For Holland: Holland Music N. V. Amsterdam. For Belgium: Southern Music

(Belgium) S. A. Brussels. For Austria: Southern Music (Wien) GmbH Vienna. For Scandinavia, Finland and Iceland: Southern

Music A. B. Stockholm.

2nd. Trombone

3<sup>rd</sup> Bass Trom

MAS QUE NADA

Bright Latin Tempo

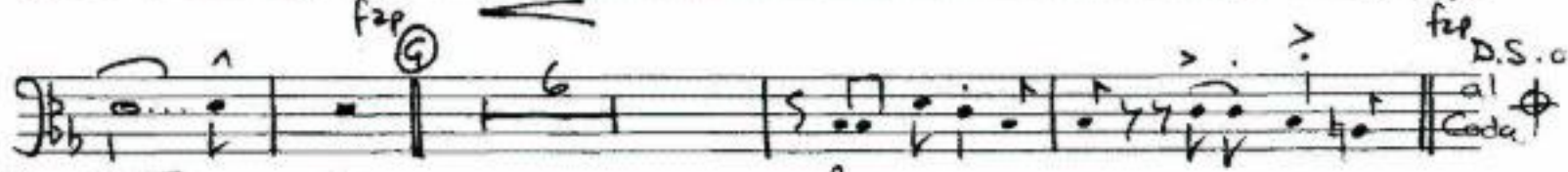
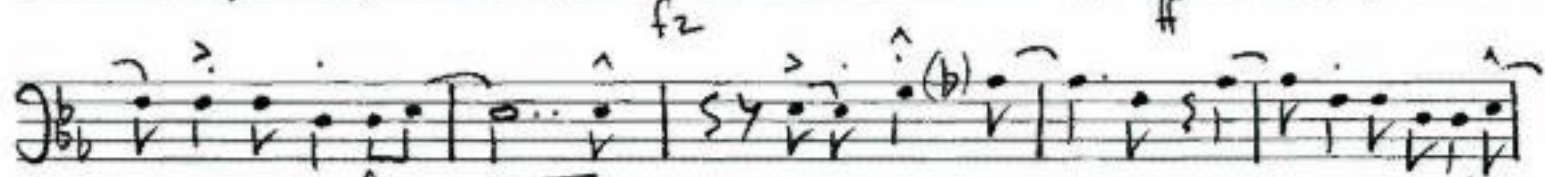
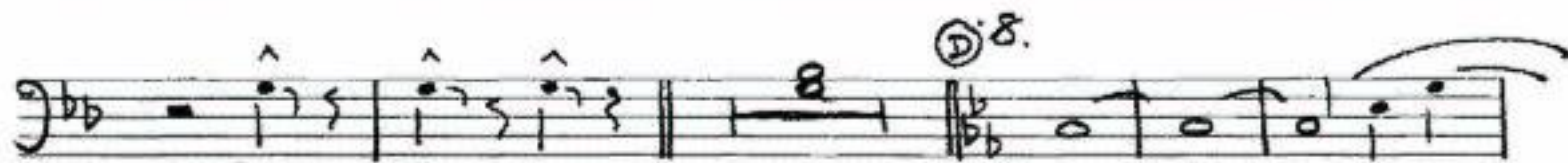
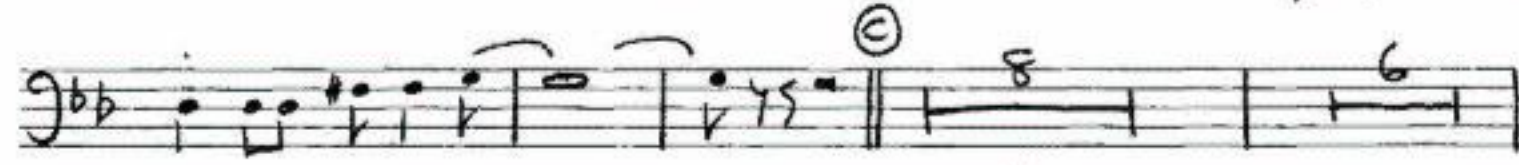
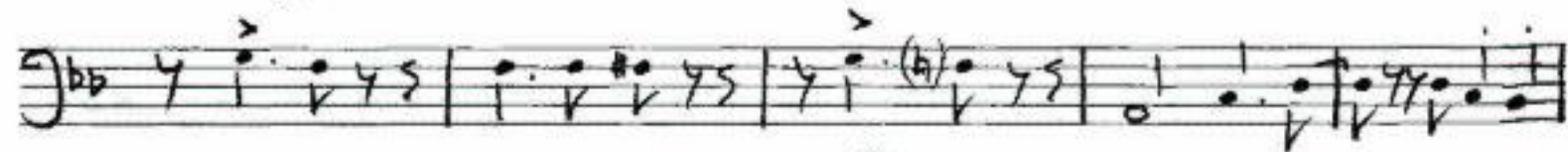
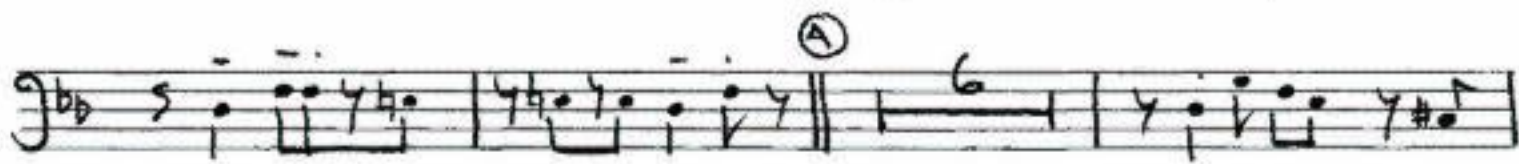
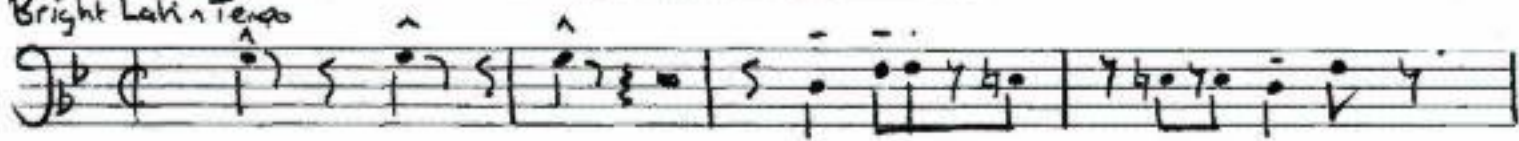

LtH Trombone

MAS QUE NADA

BRIGHT LIGHT  
TEMPO

Please include this title on your return to the PERFORMING RIGHT SOCIETY

# MAS QUE NADA

(SAY NO MORE)

Arranged by ANTHONY KING  
English Lyric by  
NORMAN GIMBEL

Piano Conductor

Original Portuguese words & Music by  
JORGE BEN

Bright Latin tempo

© Copyright 1961 by Editora de Musica Brasileira e Internacional S. A.

© Copyright 1966 by Peer International Corporation, 1615, Broadway, New York, N. Y. 10019

LATIN AMERICAN MUSIC PUBLISHING CO. INC.

For Switzerland: Southern Music A. G.

(Belgium) S. A. Brussels. For Austria:

STRECHT  
LONDON, E.C.2. Tel. 247 5205

Printed in England.

For Holland: Kluwer, P.O. Box 17, Amsterdam.

For Belgium: Southern Music

Scandinavia: For Scandinavia, Finland and Iceland: Southern

Musik (Wien) GmbH Vienna.

Musik A. H. Stockholm.

LA 136

Piano - 2

① 

② 

③ 

Piano - 4

*fp*

Cm Fm6 Gm7 Cm

*fp* *solo ad lib.*

Fm7 Gm7 Cm6 Fm6

①

Cm Fm6 Cm Fm6

*D.S. al* ⊕

Cm G7 Cm Cm G7

⊕ Coda

②

Cm Cm7 F Cm7 Cm F Ab

*fff*

Bb Cm F Cm Gm7 Cm

Please include this title on your return to the PERFORMING RIGHT

# MAS QUE NADA

(SAY NO MORE)

Guitar Leader & Vocal

Arranged by ANTHONY KING

English Lyric by NORMAN GIMBEL

Original Portuguese Words & Music by

JORGE BEN

Bright Latin tempo

Tutti Saxos Trombe.

Gm C Gm7 Gm7 C Gm7

(Pronounced) Ô a - ri -  
Oh ah-ree-

Gm7 C Gm7 Gm7 C Gm7 C

Trio.  
á rai - ô ô-bá, ô-bá, ô-bá.  
ah sy - oh oh-bah, oh-bah, oh-bah.

Samba

D7 Gm

Ô a - ri - á rai - ô -  
Oh ah-ree- ah sy - oh

Gm C D7

ô-bá, ô-bá, ô-bá. Mas que na -  
oh-bah, oh-bah, oh-bah. Mae que ns -

Gm Gm7 Dm7

© Copyright 1963 by Editora de Musica Brasileira e Internacional S. A.

LA 108

© Copyright 1966 by Peer International Corporation, 1519, Broadway, New York N. Y. 10019

LATE AMERICAN MUSIC PUBLISHERS CO. LTD., 5, Denmark Street, London, W. C. 2.

Printed in England.

For Switzerland: Southern Music A. G. Zurich. For Holland: Holland Music N. V. Amsterdam. For Belgium: Southern Music

Belgium S. A. Brussels. For Austria: Southern Music (Wien) GmbH Vienna. For Scandinavia, Finland and Iceland: Southern

Music A. B. Stockholm

Guitar leader/vocal - 2

da! Say no more, my dear, for when I hear a sam - ba, Some-thing  
 da! (Port.) Sai da mi - nha fren - te que eu que - ro pa - sar, Pois o

Gm F D7 Gm

deep in the heart of me stirs, and mas que na - da, Say no more  
 sam - ba es - tá a - ni - ma do, O que eu que - ro - sam - bar.

F D7 Gm D7

Saxes  
 They took sam - ba and mixed  
 Es - se sam - ba que é mix -

Gm C Gm Gm

it with ma - ra - ca - tu, And the mag - ic way it  
 to de ma - ra - ca - tá, É sam - ba de pre - to

F Dm7 Gm

gets me, it's got - ta get to you.  
 vel - lio, Sam - ba de pre - to tá.

Cm F Bb Gm

Mas que na - da! For more than an - y - thing I love the  
 Mas que na - da! Um sam - ba co - mo es - se tá le -

Cm6 Gm F7

Guitar leader/vocal - 3

sam-ba, The beat I can't ig-nore. Let me  
gal, Ve-cê não vai que- rer quo eu

Gm Cm6 Gm

dance and say no more.  
cha-gue no-fi-nal.

**8 bars Solo**

D7 Gm C Gm7

Drums

**Tutti**

Cm Cm7 F Cm7 Cm F G7 Cm Cm7

**Tutti**

**Tpts.**

F Cm7 Cm Cm Cm7 F Cm7

**Tutti**

**Trombs.**

Fm7 F Cm Cm7 F Cm7 F Cm

**Tutti**

Bb7 Cm Bb7 Cm Bb7

Guitar leader/vocal - 4

⊕ Coda

Please include this title on your return to the PERFORMING RIGHT

# MAS QUE NADA

(SAY NO MORE)

Arranged by ANTHONY KING

Bass

Bright Latin tempo

by JORGE BEN

© Copyright 1968 by Editora de Musica Brasileira e Internacional S. A.  
© Copyright 1968 by Peer International Corporation, 1515, Broadway, New York N. Y. 10018  
LATIN AMERICAN MUSIC PUBLISHING CO. LTD., 8, Denmark Street, London, W. C. 2.  
For Switzerland: Southern Music A. G. Zurich. For Holland: Holland Music N. V. Amsterdam. For Belgium: Southern Music (Belgium) S. A. Brussels. For Austria: Southern Music (Wien) GmbH Vienna. For Scandinavia, Finland and Iceland: Southern Music A. B. Stockholm

LA 148

Printed in England.

BASS - 2

①  $\text{♩}$

②

③

④

⑤

⑥

⑦

⑧

⑨ *D.S. al*  $\text{♩}$

$\text{♩}$  Coda

⑩

Please include this title on your return to the PERFORMING RIGHT SOCIETY

# MAS QUE NADA

(SAY NO MORE)

Arranged by ANTHONY KING

Drums

by JORGE BEN

Bright Latin tempo

© Copyright 1962 by Editora de Musica Brasileira e Internacional S.A.

LA 108

© Copyright 1960 by Peer International Corporation, 1819, Broadway, New York N.Y. 10019

LATIN AMERICAN MUSIC PUBLISHING CO. LTD., 8, Denmark Street, London, W.C.2.

Printed in England.

For Switzerland: Southern Music A.G. Zurich. For Holland: Holland Music B.V. Amsterdam. For Belgium: Southern Music

(Belgium) S.A. Brussels. For Austria: Southern Music (Wien) GmbH Vienna. For Scandinavia, Finland and Iceland: Southern

Music A. B. Stockholm.

Drums - 2

♩ ①

②

③

④ *D.S. al* ⑤

⊕ Coda ⑥